

Full Score

REHEARSED 4 J-66

# ADESTRE FIDELLES

(O Come, All Ye Faithful)

[A] As recorded by the San Antonio Orchestra

Arranged by Stan Kenton

8

**C** WITH MOTION  $\text{♩} = 76$

**D**

This musical score is for the hymn "Adeste Fideles". It is a full score for a band or orchestra, featuring the following instruments and parts:

- Trumpets:** Four parts (1, 2, 3, 4) with dynamics *ff* and *f*.
- Horns:** Four parts (1, 2, 3, 4) with dynamics *ff* and *f*.
- Trombones:** Three parts (1, 2, 3) with dynamics *ff* and *f*.
- Bass Trombone:** One part with dynamics *ff* and *f*.
- Tuba:** One part with dynamics *ff* and *f*.
- Celeste:** One part with dynamics *ff* and *f*.
- Bass:** One part with dynamics *ff* and *f*.
- Drums:** One part with dynamics *f* and *ff*.
- Chimes:** One part with dynamics *f* and *ff*.

The score is written in 4/4 time with a tempo of  $\text{♩} = 76$ . It includes various musical notations such as dynamics, articulation marks, and repeat signs. The piece is divided into two sections, C and D, as indicated by the boxed letters at the top of the score.

This page of the musical score, titled "Adeste Fideles", page 4, contains the following parts and musical details:

**E** TEMPO I

SLIGHT RITARD

# ADESTE FIDELES

(O Come, All Ye Faithful)

As recorded by the Stan Kenton Orchestra

Conductor

Arranged by Stan Kenton

(A) CELESTE CONTINUES →

END OF CELESTE

(B)

(CELESTE)

(CELESTE)  
etc.

(C)

(D)

f

f

# ADESTE FIDELES

(O Come, All Ye Faithful)

As recorded by the Stan Kenton Orchestra

Alto Saxophone 1  
(Substitute for Horn 1)

Arranged by Stan Kenton

# ADESTE FIDELES

(O Come, All Ye Faithful)

As recorded by the Stan Kenton Orchestra

Alto Saxophone 2  
(Substitute for Horn 2)

Arranged by Stan Kenton

# O TANNENBAUM

As recorded by the Stan Kenton Orchestra

Alto Saxophone 1, 2  
(Substitute for Horn 1, 2)

Arranged by Ralph Carmichael

# ADESTE FIDELES

(O Come, All Ye Faithful)

As recorded by the Stan Kenton Orchestra

Tenor Saxophone 1  
(Substitute for Horn 3)

Arranged by Stan Kenton

Adeste Fideles - Tenor Saxophone 1

# ADESTE FIDELES

(O Come, All Ye Faithful)

As recorded by the Stan Kenton Orchestra

Tenor Saxophone 2  
(Substitute for Horn 4)

Arranged by Stan Kenton

# ADESTE FIDELES

(O Come, All Ye Faithful)

As recorded by the Stan Kenton Orchestra

Baritone Saxophone  
(Optional w/Tuba)

Arranged by Stan Kenton

**A**

- Staff 5: Dynamics *ff* and *p*.
- Staff 6: Dynamics *f*.
- Staff 7: Dynamics *ff*.

# ADESTE FIDELES

(O Come, All Ye Faithful)

As recorded by the Stan Kenton Orchestra

Trumpet 1

Arranged by Stan Kenton

# ADESTE FIDELES

(O Come, All Ye Faithful)

As recorded by the Stan Kenton Orchestra

Trumpet 2

Arranged by Stan Kenton

Other annotations include dynamic markings (*ff*, *f*, *f*), accents, and triplets (marked with '3').

# ADESTE FIDELES

(O Come, All Ye Faithful)

As recorded by the Stan Kenton Orchestra

Trumpet 3

Arranged by Stan Kenton

# ADESTE FIDELES

(O Come, All Ye Faithful)

As recorded by the Stan Kenton Orchestra

Trumpet 4

Arranged by Stan Kenton

# ADESTA FIDELES

(O Come, All Ye Faithful)

As recorded by the Stan Kenton Orchestra

Trombone 1

Arranged by Stan Kenton

(A)

(B)

(C) (D)

# ADESTE FIDELES

(O Come, All Ye Faithful)

As recorded by the Stan Kenton Orchestra

Trombone 2

Arranged by Stan Kenton

# ADESTE FIDELES

(O Come, All Ye Faithful)

As recorded by the Stan Kenton Orchestra

Bass Trombone 3

Arranged by Stan Kenton

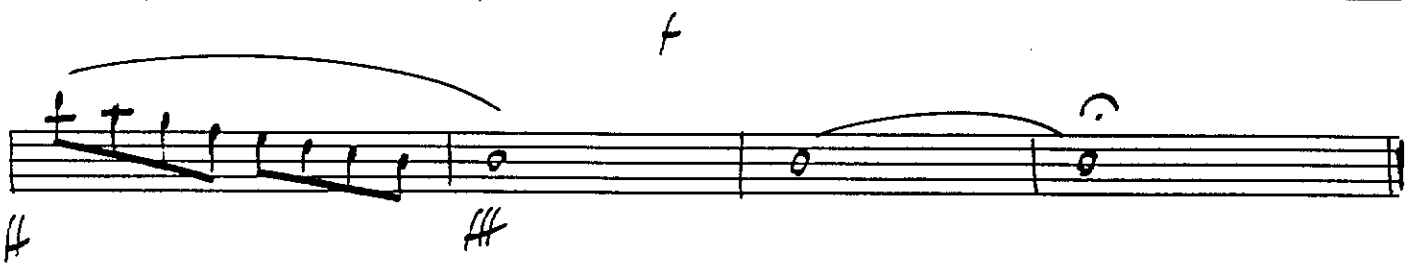
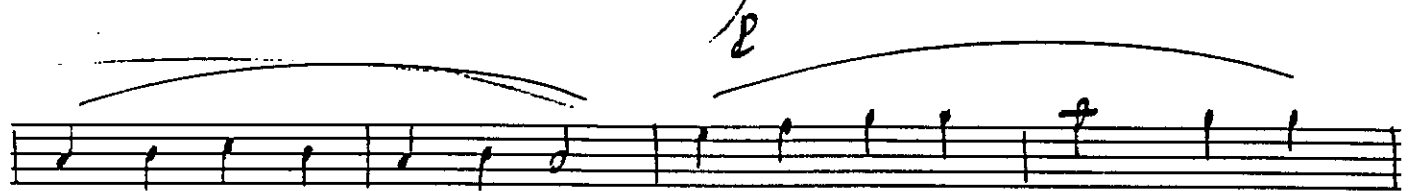
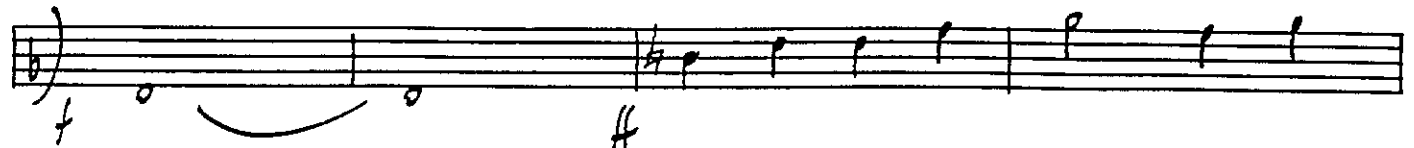

# ADESTE FIDELES

(O Come, All Ye Faithful)

As recorded by the Stan Kenton Orchestra

Bass Trombone 4

Arranged by Stan Kenton

# ADESTE FIDELES

(O Come, All Ye Faithful)

As recorded by the Stan Kenton Orchestra

Bass

Arranged by Stan Kenton

# ADESTE FIDELES

(O Come, All Ye Faithful)

As recorded by the Stan Kenton Orchestra

Drum Set

Arranged by Stan Kenton

(E) BRUSHES

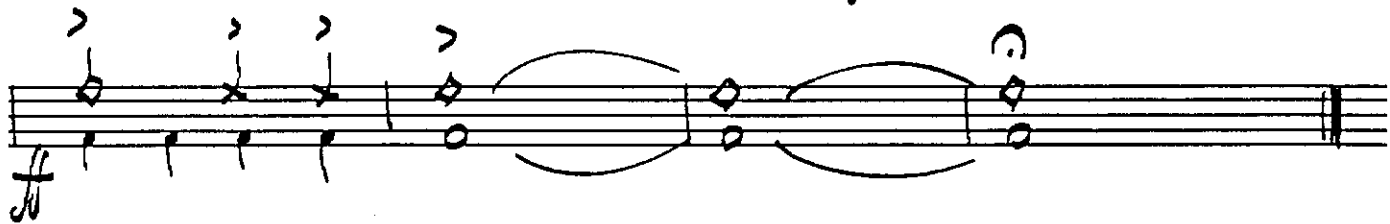

# ADESTE FIDELES

(O Come, All Ye Faithful)

As recorded by the Stan Kenton Orchestra

Celeste

Arranged by Stan Kenton

Handwritten annotations: *8VA* above the first staff, *IN OCTAVES* below the first staff, and *8VA* above the second staff.

Section A

Section A of the musical score, consisting of two staves with handwritten notes.

Section B

Section B of the musical score, consisting of two staves. The first staff has a handwritten *A* below it. Handwritten annotations include *8VA* above the first staff and *8VA* above the second staff.

# ADESTE FIDELES

(O Come, All Ye Faithful)

As recorded by the Stan Kenton Orchestra

Chimes

Arranged by Stan Kenton

CHIMES

# ADESTE FIDELES

(O Come, All Ye Faithful)

As recorded by the Stan Kenton Orchestra

French Horn 1

Arranged by Stan Kenton

# ADESTE FIDELES

(O Come, All Ye Faithful)

As recorded by the Stan Kenton Orchestra

French Horn 2

Arranged by Stan Kenton

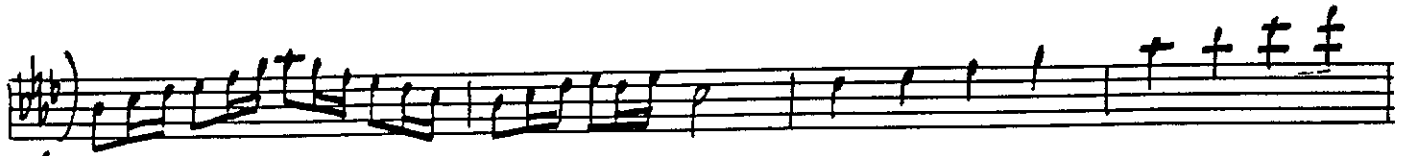

f

# ADESTE FIDELES

(O Come, All Ye Faithful)

As recorded by the Stan Kenton Orchestra

French Horn 3

Arranged by Stan Kenton

# ADESTE FIDELES

(O Come, All Ye Faithful)

As recorded by the Stan Kenton Orchestra

French Horn 4

Arranged by Stan Kenton

# ADESTE FIDELES

(O Come, All Ye Faithful)

As recorded by the Stan Kenton Orchestra

Tuba

Arranged by Stan Kenton

